

## Bukti korespondensi

Nama Jurnal	Matrik : Jurnal Manajemen, Teknik Informatika, dan Rekayasa Komputer
Edisi	Volume 22, Nomor 2, Maret 2023
Penulis	Budi Rahmani & Ruliah
Akreditasi	Sinta 2 Kemdikbud
Pengindeks	<ul style="list-style-type: none"> <li>• Google Scholar (<a href="http://scholar.google.com">http://scholar.google.com</a>)</li> <li>• Indonesia One Search (<a href="http://onesearch.id/">http://onesearch.id/</a>)</li> <li>• Sinta: Science and Technology Index (<a href="http://sinta.ristekbrin.go.id/">http://sinta.ristekbrin.go.id/</a>)</li> <li>• Crossref (<a href="http://www.crossref.org">http://www.crossref.org</a>)</li> <li>• WorldCat (<a href="http://www.worldcat.org/">http://www.worldcat.org/</a>)</li> <li>• ROAD: the Directory of Open Access scholarly Resources (<a href="http://road.issn.org/en">http://road.issn.org/en</a>)</li> <li>• Dimensions - Digital Science (<a href="https://app.dimensions.ai/discover/publication">https://app.dimensions.ai/discover/publication</a>)</li> <li>• Garuda - Garba Rujukan Digital (<a href="http://garuda.kemdikbud.go.id/journal">http://garuda.kemdikbud.go.id/journal</a>)</li> </ul>
URL jurnal	<a href="https://journal.universitatumigora.ac.id/index.php/matrik/index">https://journal.universitatumigora.ac.id/index.php/matrik/index</a>
URL artikel	<a href="https://journal.universitatumigora.ac.id/index.php/matrik/article/view/2757">https://journal.universitatumigora.ac.id/index.php/matrik/article/view/2757</a>
DOI	<a href="https://doi.org/10.30812/matrik.v22i2.2757">https://doi.org/10.30812/matrik.v22i2.2757</a>

### Daftar Isi

<i>Screenshot_1</i> arsip pengiriman artikel di sistem OJS jurnal Matrik .....	2
<i>Screenshot_2</i> pengantar pengiriman artikel di sistem OJS jurnal Matrik .....	3
<i>Screenshot_3</i> komentar editor dan respon author atas artikel yang telah direvisi .....	4
<i>Screenshot_4</i> Pengantar pengiriman kembali revisi artikel dan respon <i>author</i> atas hasil revisi .....	5
<i>Screenshot_5</i> Pengantar editor dan respon author pasca revisi .....	6
<i>Screenshot_6</i> Informasi hasil review dari editor .....	7
<i>Screenshot_7</i> Informasi hasil review dari editor dan respon hasil revisi dari <i>author</i> .....	8
<i>Screenshot_8</i> Informasi proses editing pasca revisi di sistem .....	9
<i>Screenshot_9</i> Informasi proses <i>production before publishing</i> di sistem.....	10
<i>Screenshot_10</i> Artikel di <i>Galleys</i> sistem OJS Jurnal Matrik sebelum <i>published</i> .....	11
STATEMENT OF READINESS FOR PUBLICATION .....	12
STATEMENT OF AUTHENTICITY OF THE SCRIPT.....	13
Bukti Pembayaran biaya publikasi di jurnal Matrik via rekening LLPM Universitas Bumigora.....	14

## Screenshot\_1 arsip pengiriman artikel di sistem OJS jurnal Matrik

https://journal.universitasbumigora.ac.id/index.php/matrik/submissions

Matrik : Jurnal Manajemen, Teknik Informatika dan R... Tasks 0

**Submissions**

My Queue Archives

**Archived Submissions** Search New Submission

2757	<b>budi rahmani, Ruliah Ruliah</b> A Novel Algorithm of Distance Calculation Based-on Grid-Edge-Depth-Map and Gy...	Published	1
2737	<b>budi rahmani, Ruliah Ruliah</b> Novel Algorithm of Distance Calculation Using Combination of Grid-Edge-Depth-M...	Declined	2

2 of 2 submissions

https://journal.universitasbumigora.ac.id/index.php/matrik/submissions

Matrik : Jurnal Manajemen, Teknik Informatika dan R... Tasks 0

**Submissions**

My Queue Archives

**Archived Submissions** Search New Submission

2757	<b>budi rahmani, Ruliah Ruliah</b> A Novel Algorithm of Distance Calculation Based-on Grid-Edge-Depth-Map and Gy...	Published	1
------	--	-----------	---

1	Production galley created
0	Open discussions

View Submission

1 of 1 submissions

## Screenshoot\_2 pengantar pengiriman artikel di sistem OJS jurnal Matrik

Comments for the Editor

Participants [Edit](#)

Dr. budi rahmani, S.Pd., M.Kom. (budirahmani)

Messages

Note	From
Assalamu'alaikum Editor, We've been writing and finishing our paper and ready to receive any kind of revision from the editor or reviewer as soon as possible. Best regards, Budi Rahmani	budirahmani Jan 31

[Add Message](#)

### Screenshot\_3 komentar editor dan respon author atas artikel yang telah direvisi

https://journal.universitasbumigora.ac.id/index.php/matrik/authorDashboard/submission/2737

MATRIK : Jurnal Manajemen, Teknik Informatika dan R... Tasks

English View Site budirahmani

Submission Library View Metadata

Submissions

Novel Algorithm of Distance Calculation Using...  
budi rahmani, Rullah Rullah

Submission Review Copyediting Pro

Submission Files

14067-1 budirahmani, Author, Matrik-templa

Pre-Review Discussions

Name

Comments for the Editor

Initial Screening

**Initial Screening**

**Participants**  
Dr. budi rahmani, S.Pd., M.Kom. (budirahmani)

**Messages**

Note	From
Dear authors, after initial proofreading, this article still does not meet the template and style guideline. Here we attach a word file that has comments available to fix the manuscript according to template. Thank you.	dindalesta Feb 02
<a href="#">dindalesta, Journal editor, 2737-Budi Rahmani--.docx</a>	
Thank you for the provisional results provided. We will make repairs as soon as possible and we will send it back soon.	budirahmani Feb 03
Dear Authors Please send your latest revision before 17st February 2023. If you have not submitted the revised results by the specified date, we apologize that we have to reject your article.	dindalesta Feb 07
We've revised the article accoring to your suggestion. Here we send our revised article. But we also sent the revised article using a new submission.	budirahmani Feb 14
<a href="#">budirahmani, Author, 2737-Article Text-14086-1-18-20230202_revised_1.docx</a>	

Add Message

Article Text

Download All Files

Add discussion

Last Reply	Replies	Closed
-	0	<input type="checkbox"/>
budirahmani Feb/14	3	<input type="checkbox"/>

## Screenshot\_4 Pengantar pengiriman kembali revisi artikel dan respon *author* atas hasil revisi

https://journal.universitاسbumigora.ac.id/index.php/matrik/authorDashboard/submission/2757

MATRIK : Jurnal Manajemen, Teknik Informatika dan R... Tasks

English View Site budirahma

Submission Library View Metadata

Sign in

Submissions

A Novel Algorithm of Distance Calculation B  
budi rahmani, Ruliah Ruliah

Submission Review Copyediting

Submission Files

14136-1 budirahmani, Author, 2737-Article

Pre-Review Discussions

Name

Comments for the Editor

informasi revisi

**Comments for the Editor**

Participants [Edit](#)

Dr. budi rahmani, S.Pd., M.Kom. (budirahmani)

**Messages**

Note	From
<p>Dear Editors,</p> <p>Here, we sent you the manuscript of the paper that we have corrected. Some of the things we need to convey are:</p> <ol style="list-style-type: none"> <li>1. We have adjusted the title according to the editor's suggestion.</li> <li>2. We have adjusted the number of keywords and their alphabetical order.</li> <li>3. Our campus does not have faculties, therefore we do not include faculty names in the paper.</li> <li>4. We have corrected the table names according to the editor's directions.</li> <li>5. We have adjusted the references to the editor's terms and suggestions.</li> </ol> <p>Thank you very much for the advice.</p> <p>Best regards,</p> <p>Budi Rahmani</p>	<p>budirahmani Feb 08</p>
<p>Dear Editors,</p> <p>Here, we sent you the manuscript of the paper that we have corrected. Some of the things we need to convey are:</p> <ol style="list-style-type: none"> <li>1. We have adjusted the title according to the editor's suggestion.</li> <li>2. We have adjusted the number of keywords and their alphabetical order.</li> <li>3. Our campus does not have faculties, therefore we do not include faculty names in the paper.</li> <li>4. We have corrected the table names according to the editor's directions.</li> <li>5. We have adjusted the references to the editor's terms and suggestions.</li> </ol> <p>Thank you very much for the advice.</p> <p>Best regards,</p> <p>Budi Rahmani</p>	<p>budirahmani Feb 09</p>

Article Text

Download All Files

Add discussion

Last Reply	Replies	Closed
budirahmani Feb/09	1	<input type="checkbox"/>
budirahmani Mar/01	4	<input type="checkbox"/>

Platform & workflow by OJS / PKP

## Screenshot\_5 Pengantar editor dan respon author pasca revisi

https://journal.universitasbumigora.ac.id/index.php/matrik/authorDashboard/submission/2757

English View Site budirahmani

Submission Library View Metadata

Search

Download All Files

Add discussion

Last Reply	Replies	Closed
budirahmani Feb/09	1	<input type="checkbox"/>
budirahmani Mar/01	4	<input type="checkbox"/>

Platform & workflow by OJS / PKP

**Participants**  
 Khairan Marzuki (khairanmarzuki)  
 Dr. budi rahmani, S.Pd., M.Kom. (budirahmani)

**Messages**

Note	From
<p>dear author</p> <p>Please make some changes to this manuscript. What should be revised is in the Word file comments that I have attached. Please send the revised result before February 24, 2023.</p> <p>Sincerely</p> <p><a href="#">khairanmarzuki, Journal editor, 2737-Article Text-14067-1-2-20230131.docx</a></p>	<p>khairanmarzuki Feb 22</p>
<p>▶ We will revise and send it as informed date.</p>	<p>budirahmani Feb 23</p>
<p>▶ Here we send the revised version of the paper. We apologize for the abstract; the template says that The Abstract should be 100 to 200 words long.</p> <p><a href="#">budirahmani, Author, 2757-Article Text-14253-1-18-20230222_revised.docx</a></p>	<p>budirahmani Feb 24</p>
<p>dear autor</p> <p>please make improvements.          send the correction results as soon as possible          best regards.</p> <p><a href="#">khairanmarzuki, Journal editor, 2757-Article Text-14278-1-18-20230224.docx</a></p>	<p>khairanmarzuki Feb 24</p>
<p>▶ Here we attach a revised version of our article.</p> <p>Best regards,          Budi Rahmani</p> <p><a href="#">budirahmani, Author, 2757-Article Text-14278-1-18-20230224_revised_sent.docx</a></p>	<p>budirahmani Mar 01</p>

**Submission Files**  
 14136-1 budirahmani, Author, 2737-Article

**Pre-Review Discussions**  
 Name  
 ▶ [Comments for the Editor](#)  
[informasi revisi](#)

**A Novel Algorithm of Distance Calculation B**  
 budirahmani, Ruliah Ruliah

Submission Review Copyediting P

MATRIK : Jurnal Manajemen, Teknik Informatika dan R... Tasks

Screenshot\_6 Informasi hasil review dari editor

https://journal.universitasbumigora.ac.id/index.php/matrik/authorDashboard/submission/2757

Matrik : Jurnal Manajemen, Teknik Informatika dan R... Tasks 0 English View Site budirahmani

Matrik Submission Library View Metadata

### A Novel Algorithm of Distance Calculation Based-on Grid-Edge-Depth-Map and Gyroscope for Visually-Impaired

budi rahmani, Ruliah Ruliah

Submission Review Copyediting Production

Round 1

**Round 1 Status**  
All recommendations are in and a decision is needed.

**Review Discussions** [Add discussion](#)

Name	From	Last Reply	Replies	Closed
<a href="#">revision</a>	khairanmarzuki Mar/03	budirahmani Mar/05	1	<input type="checkbox"/>

Screenshot\_7 Informasi hasil review dari editor dan respon hasil revisi dari *author*

**Participants**  
 Khairan Marzuki (khairanmarzuki)  
 Dr. budi rahmani, S.Pd., M.Kom. (budirahmani)

**Messages**

Note	From
<p>dear author</p> <p>Please make some changes to this manuscript. What should be revised is in the Word file comments that I have attached. Please send the revised result before March 5, 2023.</p> <p>Sincerely</p> <p><a href="#">khairanmarzuki, journal editor, 2757-14351-1-5-20230302.docx</a></p>	<p>khairanmarzuki Mar 03</p>
<p>Dear editor,</p> <p>Here we attach the revised version of our paper.</p> <p>Best regards,</p> <p>Budi Rahmani</p> <p><a href="#">budirahmani, Author, 2757-Article Text-14362-1-18-20230303_revised.docx</a></p>	<p>budirahmani Mar 05</p>

At the bottom of the modal, there is an "Add Message" button. The background page shows a "Round 1" status and a "Review Discussions" section with a table listing replies.

Last Reply	Replies	Closed
budirahmani Mar/05	1	<input type="checkbox"/>

## Screenshot\_8 Informasi proses editing pasca revisi di sistem

Browser address bar: <https://journal.universitasbumigora.ac.id/index.php/matrik/authorDashboard/submission/2757>

Page Title: Matrik : Jurnal Manajemen, Teknik Informatika dan R... Tasks 0

User: budirahmani

Submission Title: **A Novel Algorithm of Distance Calculation Based-on Grid-Edge-Depth-Map and Gyroscope for Visually-Impaired**

Author: budi rahmani, Ruliah Ruliah

Stages: [Submission](#) [Review](#) [Copyediting](#) [Production](#)

**Copyediting Discussions** [Add discussion](#)

Name	From	Last Reply	Replies	Closed
No Items				

**Copyedited** [Search](#)

14702-1	khairanmarzuki, Journal editor, 2757-Article Text-14388-1-18-20230305.docx	Article Text
---------	--	--------------

Screenshot\_9 Informasi proses *production before publishing* di sistem

**Production Discussions** [Add discussion](#)

Name	From	Last Reply	Replies	Closed
No Items				

**Galleys**

- [pdf](#)

Platform & workflow by OJS / PKP

Screenshot\_10 Artikel di Galleys sistem OJS Jurnal Matrik sebelum published

**Matrik: Jurnal Manajemen, Teknik Informatika, dan Rekayasa Komputer**  
 Vol. 22, No. 2, Maret 2023, pp. 353~364  
 ISSN: 2476-9843, [accredited by Kemenristekdikti, Decree No: 200/M/KPT/2020](#)  
 DOI: 10.30812/matrik.v22i2.2757

□ 353

## A Novel Algorithm of Distance Calculation Based on Grid-Edge-Depth-Map and Gyroscope for Visually-Impaired

**Budi Rahmani, Ruliah**  
 STMIK Banjarbaru, Banjarmasin, Indonesia

### Article Info

#### Article history:

Received January 01, 2023  
 Revised February 15, 2023  
 Accepted March 16, 2023

#### Keywords:

*Distance Calculation*  
*Gyroscope*  
*Grid-Edge-Depth-Map*  
*Stereo Camera*  
*Trigonometry Formula*  
*Visually Impaired*

### ABSTRACT

This paper presented a new algorithm for determining the distance of an object in front of a stereo camera placed on a helmet. By using a stereo camera with a Sum of Absolute Difference with a Sobel edge detector, our previous Grid-Edge-Depth map algorithm could calculate the objects' distance up to 500 cm. The problem started when a vision disability person used the device with an unfixed stereo camera angle. The unspecified angle caused by the helmet's movement influenced the distance calculation result. This novel process started with calculating the distance from a Grid-Edge-Depth map considering unfixed angle data of the x-axis from a gyroscope sensor placed on the stereo camera using the trigonometry formula. The angle data used was the x-axis data. The distance measurement results by the system were then computed based on the unfixed angle compared to the actual distance. The test was carried out with three scenarios which required the user to stand at a distance of 100 cm, 125 cm, and 150 cm from a table, chair, or wall, with 30 tests for each scenario. The test results showed an average accuracy of 96.05% with three experimental scenarios, which meant that this machine was feasible to implement.

Copyright ©2022 The Authors.  
 This is an open access article under the [CC BY-SA](#) license.

### Corresponding Author:

Budi Rahmani, +62818535053,  
 Department of Informatics, Study Program of Informatics,  
 STMIK Banjarbaru, Banjarmasin, Indonesia  
 Email: [budirahmani@gmail.com](mailto:budirahmani@gmail.com)

How to Cite: budi rahmani and R. Ruliah, "A Novel Algorithm of Distance Calculation Based-on Grid-Edge-Depth-Map and Gyroscope for Visually-Impaired", *MATRIK : Jurnal Manajemen, Teknik Informatika dan Rekayasa Komputer*, vol. 22, no. 2, pp. 353-364, Mar. 2023.

This is an open access article under the CC BY-SA license (<https://creativecommons.org/licenses/by-sa/4.0/>)

**Journal homepage:** <https://journal.universitashumigora.ac.id/index.php/matrik>

## STATEMENT OF READINESS FOR PUBLICATION

## STATEMENT OF READINESS FOR PUBLICATION

We, the undersigned, below :

Name (1<sup>st</sup> Author) : Dr. Budi Rahmani, S.Pd, M.Kom  
 Institution Origin : STMIK Banjarbaru  
 Phone number : +62 818535053  
 Email : budirahmani@gmail.com

The undersigned declares that we **will not** publish a paper with the title:

**A Novel Algorithm of Distance Calculation Based-on Grid-Edge-Depth-Map and Gyroscope for Visually-Impaired**

In the Journal of Management, Informatics Engineering, and Computer Engineering / *MATRIX: Vol 22 No. 2 2023*

We declare that the above scientific work is free from plagiarism and double publication elements (never published in any media). Moreover, it will not be republished in other journals/books or magazines.

We will pay the publication fee for the Journal of Management, Informatics Engineering, and Computer Engineering / *MATRIX* according to the applicable rules and regulations\*\*).

Thus, this statement is made in good health and without coercion from any party to be used properly.

Banjarbaru, March, 15<sup>th</sup> 2023

Declared by,

1<sup>st</sup> Author,

Dr. Budi Rahmani, S.Pd, M.Kom

2<sup>nd</sup> Author,

Dr. Hj. Ruliah S., M.Kom

**Alamat Redaksi**

Universitas Bumigora, Jl. Ismail Marzuki Mataram, NTB  
 E-Mail : matrik@universitasbumigora.ac.id  
 Phone : 0859 3308 3240

## STATEMENT OF AUTHENTICITY OF THE SCRIPT

# MATRIK

Jurnal : Manajemen, Teknik Informatika dan Rekayasa Komputer  
e-ISSN 2475-9843 | p-ISSN 1858-4144

## STATEMENT OF AUTHENTICITY OF THE SCRIPT

The undersigned certifies that:

Script title :

**A Novel Algorithm of Distance Calculation Based-on Grid-Edge-Depth-Map and Gyroscope for Visually-Impaired**

Authors :

1. Name : Dr. Budi Rahmani, S.Pd, M.Kom                      email : budirahmani@gmail.com  
2. Name : Dr. Hj. Ruliah S., M.Kom                              email : twochandra@gmail.com

Name and address of 1<sup>st</sup> Author (representative) for correspondence:

Name : Dr. Budi Rahmani, S.Pd, M.Kom  
Address : STMIK Banjarbaru, Jl. A. Yani Km. 33.3 Loktabat, Banjarbaru, Kalimantan Selatan, Indonesia  
Tel. : 0511-4782881 / +62818535053  
Email : budirahmani@gmail.com

- The article above is an original manuscript, the Author's work, and is not plagiarism articles or other's scientific research results.
- The article never published and not being submitted for publication in other journals or media.
- If this statement is not true later, the Author is willing to accept sanctions with the applicable laws and regulations.

Banjarbaru, March, 15<sup>th</sup> 2023

Declared by,

1<sup>st</sup> Author,

Dr. Budi Rahmani, S.Pd, M.Kom

2<sup>nd</sup> Author,

Dr. Hj. Ruliah S., M.Kom

**Alamat Redaksi**

Universitas Bumigora, Jl. Ismail Marzuki Mataram, NTB  
Email : matrik@universitasbumigora.ac.id  
Phone : 0859 3308 3240

Bukti Pembayaran biaya publikasi di jurnal Matrik via rekening LLPM Universitas Bumigora

# Rp1.502.500

Transfer to BTN

BTN 0002101500563504

## Transaction Detail

Payment method	GoPay
Status	Completed
Time	8:55 AM
Date	16 Mar 2023
Transaction ID	042023031600...

Amount Rp1.502.500

**Total** **Rp1.502.500**

The total price includes VAT

**PT. Dompot Anak Bangsa**

**02.067.296.0-008.000**

Gedung Pasaraya Jl. Iskandarsyah  
II No. 2, Melawai Kebayoran Baru,  
Jakarta Selatan, DKI Jakarta, 12160

## STATEMENT OF READINESS FOR PUBLICATION

We, the undersigned, below :

Name (1<sup>st</sup> Author) : Dr. Budi Rahmani, S.Pd, M.Kom  
Institution Origin : STMIK Banjarbaru  
Phone number : +62 818535053  
Email : budirahmani@gmail.com

The undersigned declares that we **will not** publish a paper with the title:

**A Novel Algorithm of Distance Calculation Based-on Grid-Edge-Depth-Map and Gyroscope for Visually-Impaired**

In the Journal of Management, Informatics Engineering, and Computer Engineering /  
MATRIX: *Vol 22 No. 2 2023*

We declare that the above scientific work is free from plagiarism and double publication elements (never published in any media). Moreover, it will not be republished in other journals/books or magazines.

We will pay the publication fee for the Journal of Management, Informatics Engineering, and Computer Engineering / MATRIX according to the applicable rules and regulations\*\*).

Thus, this statement is made in good health and without coercion from any party to be used properly.

Banjarbaru, March, 15<sup>th</sup> 2023

Declared by,

1<sup>st</sup> Author,

Dr. Budi Rahmani, S.Pd, M.Kom

2<sup>nd</sup> Author,

Dr. Hj. Ruliah S., M.Kom

### Alamat Redaksi

Universitas Bumigora, Jl. Ismail Marzuki Mataram, NTB  
E-Mail : matrik@universitasbumigora.ac.id  
Phone : 0859 3308 3240

## STATEMENT OF AUTHENTICITY OF THE SCRIPT

The undersigned certifies that:

Script title :

**A Novel Algorithm of Distance Calculation Based-on Grid-Edge-Depth-Map and Gyroscope for Visually-Impaired**

Authors :

1. Name : Dr. Budi Rahmani, S.Pd, M.Kom

email : budirahmani@gmail.com

2. Name : Dr. Hj. Ruliah S., M.Kom

email : twochandra@gmail.com

Name and address of 1<sup>st</sup> Author (representative) for correspondence:

Name : Dr. Budi Rahmani, S.Pd, M.Kom

Address : STMIK Banjarbaru, Jl. A. Yani Km. 33.3 Loktabat, Banjarbaru, Kalimantan Selatan, Indonesia

Tel. : 0511-4782881 / +62818535053

Email : budirahmani@gmail.com

- The article above is an original manuscript, the Author's work, and is not plagiarism articles or other's scientific research results.
- The article never published and not being submitted for publication in other journals or media.
- If this statement is not true later, the Author is willing to accept sanctions with the applicable laws and regulations.

Banjarbaru, March, 15<sup>th</sup> 2023

Declared by,

1<sup>st</sup> Author,

Dr. Budi Rahmani, S.Pd, M.Kom

2<sup>nd</sup> Author,

Dr. Hj. Ruliah S., M.Kom

### Alamat Redaksi

Universitas Bumigora, Jl. Ismail Marzuki Mataram, NTB

Email : matrik@universitasbumigora.ac.id

Phone : 0859 3308 3240

# A Novel Algorithm of Distance Calculation Based on Grid-Edge-Depth-Map and Gyroscope for Visually-Impaired

**Budi Rahmani , Ruliah**

STMIK Banjarbaru, Banjarmasin, Indonesia

---

## Article Info

### Article history:

Received January 01, 2023

Revised February 15, 2023

Accepted March 16, 2023

### Keywords:

*Distance Calculation*

*Gyroscope*

*Grid-Edge-Depth-Map*

*Stereo Camera*

*Trigonometry Formula*

*Visually Impaired*

---

## ABSTRACT

This paper presented a new algorithm for determining the distance of an object in front of a stereo camera placed on a helmet. By using a stereo camera with a Sum of Absolute Difference with a Sobel edge detector, our previous Grid-Edge-Depth map algorithm could calculate the objects' distance up to 500 cm. The problem started when a vision disability person used the device with an unfixed stereo camera angle. The unspecified angle caused by the helmet's movement influenced the distance calculation result. This novel process started with calculating the distance from a Grid-Edge-Depth map considering unfixed angle data of the x-axis from a gyroscope sensor placed on the stereo camera using the trigonometry formula. The angle data used was the x-axis data. The distance measurement results by the system were then computed based on the unfixed angle compared to the actual distance. The test was carried out with three scenarios which required the user to stand at a distance of 100 cm, 125 cm, and 150 cm from a table, chair, or wall, with 30 tests for each scenario. The test results showed an average accuracy of 96.05% with three experimental scenarios, which meant that this machine was feasible to implement.

Copyright ©2022 The Authors.

This is an open access article under the [CC BY-SA](#) license.

---

## Corresponding Author:

Budi Rahmani, +62818535053,

Department of Informatics, Study Program of Informatics,,

STMIK Banjarbaru, Banjarmasin, Indonesia

Email: [budirahmani@gmail.com](mailto:budirahmani@gmail.com)

---

How to Cite:budi rahmani and R. Ruliah, "A Novel Algorithm of Distance Calculation Based-on Grid-Edge-Depth-Map and Gyroscope for Visually-Impaired", *MATRIK : Jurnal Manajemen, Teknik Informatika dan Rekayasa Komputer*, vol. 22, no. 2, pp. 353-364, Mar. 2023.

This is an open access article under the CC BY-SA license (<https://creativecommons.org/licenses/by-sa/4.0/>)

## 1. INTRODUCTION

As God's most perfect creatures, humans can do various things daily. However, some are given limitations or cannot do so in certain respects. There are various types of disabilities or disabilities. One is visual impairment [1–5]. A person with disabilities in seeing is usually gifted with other abilities, such as hearing, that are better than ordinary people who are expected [3, 5, 6]. Visual disabilities use a navigational aid as a stick when walking or doing activities in specific environments when no one accompanies them. An ultrasonic stick is one of the innovations with limited functionality [1–4]. Unfortunately, there are not many assistive devices that people with visual disabilities can use without having to perform eye transplant surgery.

Meanwhile, there are not many visual aids that can be used directly without involving medical action at all [7]. In other words, there must be an assistive device that people with disabilities need to wear and be given a brief lesson on how to operate the tool, and then the viewing aid is ready to use [6, 8, 9]. In avoiding objects when navigating in a specific environment, the problem is how an aid device can accurately measure a distance [10, 7, 11]. Previous research was conducted to measure the distance using a stereo camera. The algorithm is called Grid Edge Depth map (GED-map). GED-map can measure an object's distance using a stereo camera built using two 720-pixel web cameras and can measure objects up to 500 cm. Initially, this method was developed for wheeled robots with a holonomic drive system to avoid obstacles when navigating in specific environments [12, 13].

This research has developed a prototype for people with visual disabilities by utilizing the results of video acquisition using a stereo camera [14]. It was implemented in a helmet similar to that used on wheeled robots [12]. The camera is mounted on an ordinary cyclist's helmet and is processed using a portable computer inserted into a backpack. The problem with helmets equipped with stereo cameras is that the camera's viewing angle has not been considered [12]. The unfixed angle of the stereo camera will affect the distance between the user and the object or obstacle in front of him. Next, the user's anticipation of the presence of this obstructing object may also be too late or even wrong. Then a warning by the system may become a false alarm. Preliminary testing of the device's computational process has been done by setting a fixed camera angle to determine the accurate distance to objects or objects visible to the camera. The test results show that as long as the camera angle does not change, the accuracy of the computational results of actual distance measurements will remain above 90 percent [15, 16]. The computational processes on the actual distance of objects in front of the user must be carried out based on the acquisition results of stereo cameras with relatively variable angles [11]. It could be that the camera's angle mounted on the helmet will be bigger or smaller. Of course, when used, the device user is not always at a fixed angle which is used as a constant in computing by the system. This research is a continuation of previous research that tested. Algorithm testing has been carried out using a wheeled robot with a holonomic-drive system model. The test results show that this algorithm can avoid obstacles in the experimental environment with additional rules embedded in the robot.

Algorithm testing on wheeled robots will differ from testing involving humans as users [17]. Because it is a digital program, what is obtained based on measuring the distance of objects using the GED-map algorithm can immediately be used as the basis for the following command by the computer to the robot, namely in the form of direct commands for the robot's motion. Information in the form of temporary sounds and vibrations can allegedly be used to guide users of this visual aid in moving or navigating the surrounding environment. Unlike the case of providing information to humans, especially people with visual disabilities, it is necessary to find suitable formulas and indicators so that humans can utilize this distance information as an assistant in the context of their navigation. Of course, the prototype of this tool must be carried out and used efficiently. The results of the research are expected to become the forerunners of portable and integrated viewing aids that use video processing that is more compact, lighter, and more energy efficient. Moreover, the research results are expected to be a reference for further research.

The novel algorithm is intended for determining the distance of an object in front of a stereo camera. The distance variable is combined with the triangle formulas using axis data from a gyroscope sensor. Moreover, all the stereo cameras and the gyroscope have been placed on a helmet. This article presents a few parts of the research processes, and the proposed algorithm will be explained briefly in the next chapter. Finally, the last chapter will present the result of the research, some unique findings, and the research conclusion.

## 2. RESEARCH METHOD

Generally, our proposed method of measuring the object's relative distance consists of two parts. The first part is building the GED map. The second part was the novel algorithm of this study. This second process was reading the variable x-axis from the gyroscope and calculating the actual distance between the user (visually impaired person) using the triangle formula.

### 2.1. Hardware Requirements

In order to get the experiment data, this study used some hardware. First, the cyclist helmet is assembled with a stereo camera. The stereo camera position is parallel to the top of the helmet. In this case, the 720p webcam is used. Figure 1 depicts how the stereo camera installed on the helmet combined with the gyroscope sensor. A gyroscope sensor MPU-6050 was used. The module provided a 3-axis variable (x, y, and z-axis), and the x-axis was used in this study. Besides, the module is relatively cheap and easy to get in Indonesia's online marketplace.

Figure 2 illustrates how the visual aids are worn by a person who acts as a visually impaired. A cycling helmet was equipped with a stereo camera and gyroscope sensor module. Whereas the laptop was carried (using a backpack) by the model of a visually impaired person as the following hardware was used in this study. This laptop is the central processor of all the processes that will be present in the following sub-section. The laptop's specification was a core i7 processor, 16 GB of RAM, and 2 GB of dedicated VGA memory. The connection between the laptop and the stereo camera was using the USB port. Besides, the gyroscope module used the Arduino Mega mini with the ATmega2560 as an intermediary module to the laptop via a USB port. Three USB Port was used totally in this study.

Figure 1. The Helmet with a Stereo Camera and Gyroscope Sensor MPU-6050

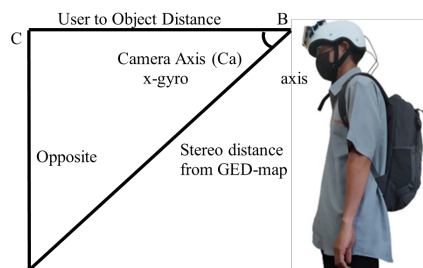

Figure 2. The Actual Distance from the Stereo Camera

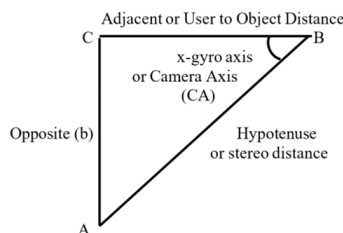

Figure 3. The trigonometric ratio of the Triangle [6]

## 2.2. Grid-Edge-Depth Map Building

The novel process started with calculating the distance from a GED map building, as shown in Figure 4. The stereo images were acquired using a calibrated stereo web camera with 320x240 pixel resolution, and then the histogram equalization was applied. Then the images were converted into grayscale to save memory demand. Therefore, using the camera calibration parameter, image rectifications were applied. In order to obtain a disparity map, the stereo matching algorithm called the Sum of Absolute Difference (SAD) is used with the block comparison technique [8, 9]. The system subtracts each pixel in the template (left image) from the corresponding pixel in the block on the right image. Then the absolute value of the differences could be calculated. These differences are then summarized, and a single value is derived that roughly measures the similarity between the two image patches. A lower value means a block pixel from the left and right images is close to being similar. The GED map size of the block is 25 pixels [10]. The depth map was built based on a disparity map by calculating the camera baseline and focal length [13, 18, 19]. Then it was divided by  $x$  for every pixel of the disparity map. The stereo camera baseline and focal length are 7 cm and 428 pixels, respectively.

In order to calculate a specific object distance, obstacle edge detection using the right image is applied with the Sobel edge detection algorithm [6]. The right image is a comparator image in building a disparity map, so this right image is used in this process. This edge-detection process is resulting a binary image [15]. The white color of the edge detected obstacle value would be one, and the others will be zero (the color is black) [6].

Furthermore, substituting the edge detected object's pixel with depth value at the same pixel position. Moreover, every zero pixels will be replaced with a value of 500 as the farthest distance measuring ability of the system. This process is resulting an edge-depth image. The last step in building the GED map is dividing the edge-depth map into five rows and five columns (25 grids). The row and the column size for each grid were 48 and 64 pixels, respectively, since the size of the edge depth map was 320x240 pixels [12].

Grid 3-3 calculates the accurate distance between the user and the object. In the GED map will be 25 distance values for each grid. Furthermore, the system will compare all the depth values of a grid and decide the lowest value as the distance of the detected object of the grid. Finally, the rest of the proposed method is depicted in Figure 5.

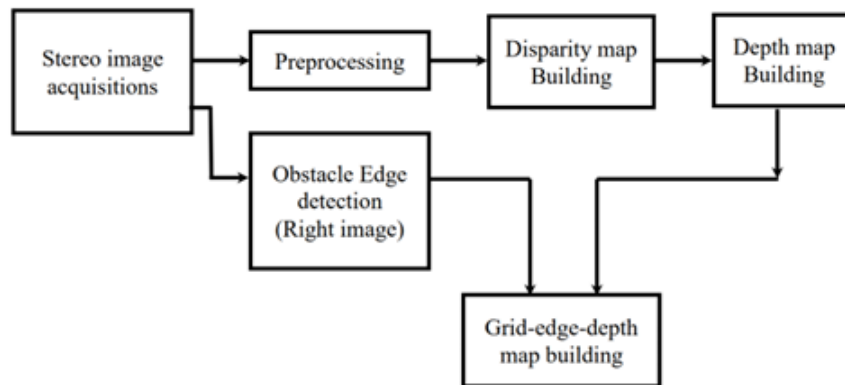

Figure 4. The Process of GED-Map Building [15]

## 2.3. Proposed Method

Figure 2 describes the distance between the stereo camera and the object ( $S_{dist}$ ), and of course, should be more processes to obtain the accurate distance. Figure 5 depicts the flow chart of the proposed algorithm, including the GED map-building process, as explained in sub-section 2.2. The following process reads data x-axis from the gyroscope module using microcontroller ATmega2560 (Arduino Mega mini). Then the system will pick the data up from the GED map. It was distance data from one of the grids. Grid 3-3 was chosen because it was the center distance data from all 25 grids. It will be the  $S_{dist}$  variable.

The following process reads the x-axis data from the gyroscope sensor or the camera axis ( $C_a$ ) (B-axis in Figure 3). Since the measured distance from the stereo camera, called the GED map, becomes a diagonal distance (or the hypotenuse in Figure 3), the system needs to recalculate the horizontal distance between the people who uses this device toward the obstacle in front of the user (UoD or User to object distance or the adjacent). According to Formula (1), the adjacent could be calculated using Formula (2) or Formula (3). All the experiments were divided into three scenarios with 100 cm, 125 cm, and 150 cm objects, respectively, as the manually measured distance to compare with the calculated.

Previously, the difference between the user-to-object distance ( $difC$ ) and the manually measured distance ( $Mdist$ ) was calculated using Formula (4). Furthermore, the experiment calculates the accuracy of each measurement ( $AcM$ ) in all the scenarios using the Formula (5). Finally, the average accuracy of each scenario's experiment is calculated using Formula (6), and 30 measurements for each scenario are enforced in this research.

$$\cos B = \frac{\text{adjacent}}{\text{hypotenuse}} \quad (1)$$

$$\text{adjacent} = \cos B * \text{hypotenuse} \quad \text{or} \quad (2)$$

$$UoD = \cos(Ca) * Sdist \quad (3)$$

$$difC = Uod - Mdist \quad (4)$$

$$AcM = 1 - \left( \frac{difC}{Mdist} \right) * 100 \quad (5)$$

$$Avg AcM = \frac{\Sigma AcM}{\text{total measurement}} \quad (6)$$

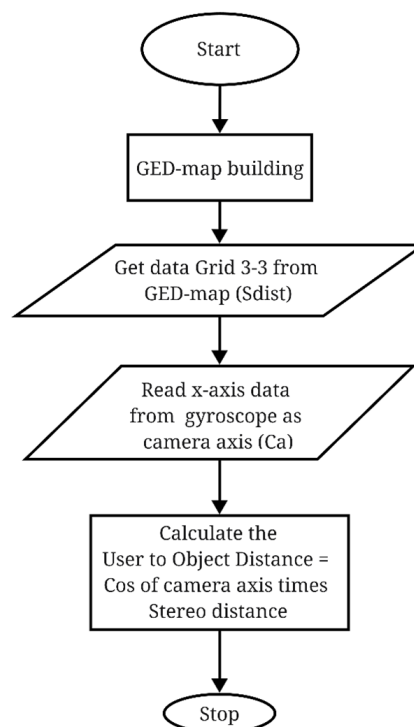

Figure 5. The Flow Chart of the Proposed Method

Table 1 shows the comparison between the previous work and the proposed study. All the previous work and the proposed study used the stereo camera. They calculated the relative distance between the camera and the object in front of it using their proposed algorithm or method.

Table 1. The Comparison Between the Previous Work

Research	Algorithm or method	Camera	Images size (pixels)	Acquiring speed (fps)	Processing time (Second)	Minimum-maximum calculated distance (cm)	User tested
[7]	RANSAC	Stereo	672 x 376	5.96	1	300	Non visually impaired
[3]	Sound of Vision (SoV) project	Stereo	1280 x 720	15	-	20	Non visually impaired
[20]	ZED Depth	Stereo (ZED)	672 x 376	100	-	49	Visually impaired
Proposed algorithm	GED-map & Triangle formula	Stereo webcam	320x240	11	0.09 - 0.14	64-500	Non visually impaired

### 3. RESULT AND ANALYSIS

The proposed method depicted in Figure 4 and Figure 5 results in some of the following images, and Figure 6 is one of them in the GED map-building proses. The initiation process was acquiring images from the stereo camera resulting in an unbalanced histogram that needed equalization. Figure 6 depicts the basic stereo images, a pair of 320x240 pixels, and their histogram. The previous study in [7] used 672 x 376 pixels of a stereo image. Then the histogram equalization process as a preprocessing is conducted while edging detection. The system uses the right image in the edge detection process.

Furthermore, the disparity map building uses the sum of absolute difference algorithm. Then the depth images are built based on the disparity images. The result of this process shows in Figure 7.

Figure 6. The Acquired Images and Their Histogram Graphic

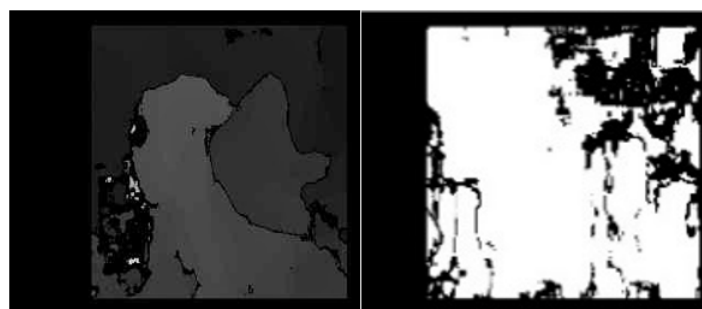

Figure 7. The Disparity and Depth of Images

The depth map image is then substituted in the subsequent process into an edge image of the object. First, a new image is obtained as an object edge feature image with a value of object distance or depth at each pixel. The image is then named edge-depth map. Then, the edge-depth map is divided into five sections, horizontally and five vertically, to determine the position of objects horizontally and vertically. These sections are then referred to as the grid. Finally, each grid is calculated for the minimum value to bring up a single value attached to each grid. One of the outlines of this research is to design a distance measurement model and an estimate of the position of objects seen by stereo cameras mounted on a helmet. This model is called a Grid-Edge-Depth map and abbreviated as a GED map. The Grid-Edge-Depth map is shown in Figure 8.

The helmet is also equipped with a gyroscope module to deliberate the axis variable of the camera. This process is to obtain information on the relative position of the object/obstacle to the stereo camera. The proposed idea is to divide the edge-depth map image into several grids, both horizontally and vertically. It is based on previous research. Moreover, the grid size must be considered to improve accuracy in measuring objects' distance and relative position. So for the decision-making process of motion direction, we need a grid in the middle of the edge-depth map image as the middle position of the robot's vision through a stereo camera. If the edge-depth map image is divided into three, this number is still too small for later decision-making. It has therefore chosen to divide the edge-depth map image into five grids horizontally. Vertically. The edge-depth map image is also divided into five grids. The entire grid in the edge-depth map image is 25 grids. The result of this process is called a grid-edge-depth map. The GED map contains information on the distance of the object/obstacle. It also gives information about the relative position of the object/obstacle to the camera. Each grid will have 64 columns and 48 rows. It was obtained from an image size of 320x240 pixels divided by five, each horizontally and vertically.

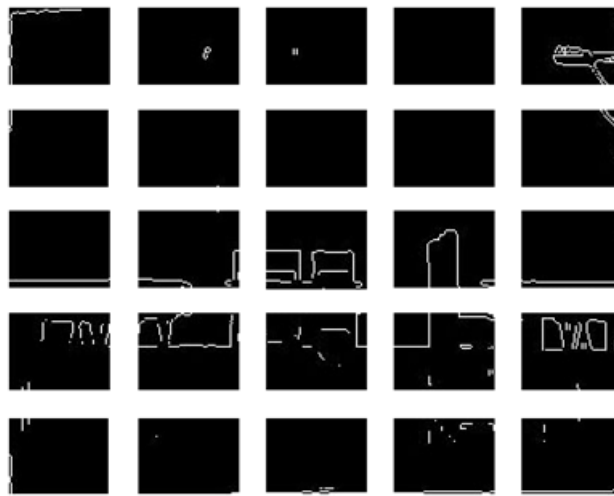

Figure 8. The Grid Edge Depth map

The proposed method's experiment was conducted and has been shown in Table 2, Table 3, and Table 4, respectively. In the first scenario, we test the proposed method by calculating the distance of the object 100 cm in front of the user. In this first scenario, all the calculated distance from the proposed method is more significant than the manual distance measurement. The experiment result shows that the average accuracy of the whole 30 times calculation was 96.31%, with the most significant difference between the manual distance measurement being 10.59 cm and the minimum calculation difference being 2.27 cm.

Table 2. The Experiment Results of the First Scenario

Stereo Distance from Grid 3-3 in GED	Camera axis or gyroscope x-axis	User-to-object distance	Manually measured distance	Calculation difference	Accuracy
160.45	43.17	102.43	100	2.43	97.57%
160.34	43.18	102.34	100	2.34	97.66%
160.30	43.20	102.27	100	2.27	97.73%
161.54	43.13	103.30	100	3.30	96.70%
160.35	43.22	102.28	100	2.28	97.72%
164.01	43.12	105.12	100	5.12	94.88%
163.12	43.02	104.64	100	4.64	95.36%
160.34	43.16	102.37	100	2.37	97.63%
160.39	43.15	102.42	100	2.42	97.58%
160.34	43.18	102.34	100	2.34	97.66%
160.30	43.20	102.27	100	2.27	97.73%
161.54	43.13	103.30	100	3.30	96.70%
160.35	43.18	102.34	100	2.34	97.66%
162.01	43.11	103.67	100	3.67	96.33%

Stereo Distance from Grid 3-3 in GED	Camera axis or gyroscope x-axis	User-to-object distance	Manually measured distance	Calculation difference	Accuracy
160.34	43.18	102.34	100	2.34	97.66%
160.34	43.16	102.37	100	2.37	97.63%
160.39	43.16	102.41	100	2.41	97.59%
160.34	43.18	102.34	100	2.34	97.66%
162.14	43.17	103.67	100	3.67	96.33%
160.34	43.15	102.39	100	2.39	97.61%
161.36	43.13	103.17	100	3.17	96.83%
162.33	43.17	103.81	100	3.81	96.19%
164.34	43.15	105.31	100	5.31	94.69%
162.28	43.13	103.84	100	3.84	96.16%
160.34	43.16	102.37	100	2.37	97.63%
161.34	43.18	103.07	100	3.07	96.93%
160.36	43.20	102.32	100	2.32	97.68%
161.54	43.13	110.59	100	10.59	89.41%
160.34	43.10	109.77	100	9.77	90.23%
160.71	43.14	109.97	100	9.97	90.03%
The average accuracy of the first scenario =					96.31%

The second scenario resulted in the average calculation accuracy between the proposed method and the manual distance measurement (in this case, 125 cm), which is 96.10% from 30 times the calculation trial. Furthermore, in this second scenario, all the calculated distances from the proposed method are also more prominent than the manual distance measurement, with the most significant difference between the manual distance measurement being 7.27 cm and the minimum calculation difference being 4.19 cm.

Table 3. The Experiment Results of the Second Scenario

Stereo Distance from Grid 3-3 in GED	Camera axis or gyroscope x-axis	User-to-object distance	Manually measured distance	Calculation difference	Accuracy
175.45	42.20	129.97	125	4.97	96.02%
175.34	42.52	129.23	125	4.23	96.61%
175.30	42.50	129.24	125	4.24	96.60%
176.54	42.49	130.18	125	5.18	95.86%
175.35	42.46	129.36	125	4.36	96.51%
179.01	42.51	131.96	125	6.96	94.43%
178.12	42.51	131.30	125	6.30	94.96%
175.34	42.49	129.29	125	4.29	96.56%
175.39	42.46	129.39	125	4.39	96.48%
175.34	42.51	129.25	125	4.25	96.60%
175.30	42.52	129.20	125	4.20	96.64%
176.54	42.50	130.16	125	5.16	95.87%
175.35	42.49	129.30	125	4.30	96.56%
177.01	42.46	130.59	125	5.59	95.53%
175.34	42.48	129.32	125	4.32	96.55%
175.34	42.54	129.19	125	4.19	96.65%
175.39	42.51	129.29	125	4.29	96.57%
175.34	42.53	129.21	125	4.21	96.63%
177.14	42.51	130.58	125	5.58	95.54%
175.34	42.52	129.23	125	4.23	96.61%
176.36	42.50	130.03	125	5.03	95.98%
177.33	42.49	130.76	125	5.76	95.39%
179.34	42.48	132.27	125	7.27	94.19%
177.28	42.51	130.68	125	5.68	95.45%
175.34	42.53	129.21	125	4.21	96.63%
176.34	42.51	129.99	125	4.99	96.01%
175.36	42.55	129.19	125	4.19	96.65%
176.54	42.52	130.12	125	5.12	95.91%
175.34	42.51	129.25	125	4.25	96.60%
175.71	42.46	129.63	125	4.63	96.30%
The average accuracy of the second scenario =					96.10%

The average calculation accuracy between the proposed method and the manual distance measurement (in this case, 150 cm) obtained from the third scenario was 95.74% with 30 times the calculation trial. In this third scenario, all the calculated distances from the proposed method are lower than the manual distance measurement, with the most significant difference between the manual distance measurement being 7.10 cm and the minimum calculation difference being 3.95 cm.

Table 4. The Experiment Results of the Third Scenario

Stereo Distance from Grid 3-3 in GED	Camera axis or gyroscope x-axis	User-to-object distance	Manually measured distance	Calculation difference	Accuracy
190.45	40.85	143.63	150	6.37	95.75%
190.34	41.32	142.95	150	7.05	95.30%
190.30	41.30	142.97	150	7.03	95.31%
191.54	41.29	143.92	150	6.08	95.95%
190.35	41.26	143.09	150	6.91	95.39%
194.01	41.31	145.73	150	4.27	97.15%
193.12	41.31	145.06	150	4.94	96.71%
190.34	41.29	143.02	150	6.98	95.35%
190.39	41.26	143.12	150	6.88	95.41%
190.34	41.31	142.97	150	7.03	95.32%
190.30	41.32	142.92	150	7.08	95.28%
191.54	41.30	143.90	150	6.10	95.93%
190.35	41.29	143.03	150	6.97	95.35%
192.01	41.26	144.34	150	5.66	96.23%
190.34	41.28	143.04	150	6.96	95.36%
190.34	41.34	142.91	150	7.09	95.27%
190.39	41.31	143.01	150	6.99	95.34%
190.34	41.33	142.93	150	7.07	95.29%
192.14	41.31	144.33	150	5.67	96.22%
190.34	41.32	142.95	150	7.05	95.30%
191.36	41.30	143.76	150	6.24	95.84%
192.33	41.29	144.51	150	5.49	96.34%
194.34	41.28	146.05	150	3.95	97.36%
192.28	41.31	144.43	150	5.57	96.29%
190.34	41.33	142.93	150	7.07	95.29%
191.34	41.31	143.72	150	6.28	95.82%
190.36	41.35	142.90	150	7.10	95.27%
191.54	41.32	143.85	150	6.15	95.90%
190.34	41.31	142.97	150	7.03	95.32%
190.71	41.26	143.36	150	6.64	95.57%
The average accuracy of the third scenario =					95.74%

The first, second, and third experiments show that the change of the camera's x-axis obtained from the gyroscope significantly changed the calculated distance. The maximum x-axis of the stereo camera is 43.22 degrees, 42.55 degrees, and 41.35 degrees for the first, second, and third scenarios. Besides, the minimum x-axis of the stereo camera is 43.02 degrees, 42.20 degrees, and 40.85 degrees for the first, second, and third scenarios. Based on the triangle principle, if the camera axis is lower than before, the stereo distance will be increased, and the calculation distance (user to object or obstacle distance) will also be increased. The best average accuracy of all the experiments is obtained from the first scenario, with 96.31%.

#### 4. CONCLUSION

The proposed algorithm considering the x-axis variable obtained from the gyroscope resulted in a significant result. The x-axis variable, as shown in the experiment result in table 2, table 3, and table 4, significantly influences the distance calculation based on the triangle formula. That was one of the contributions of the proposed algorithm. Besides, compared to previous studies in [7], there is an increase in the distance of objects that can be measured, that is, 64-500 cm, whereas their result was 40 cm to 300 cm. This study uses 320 x 240 pixels @11 fps of the stereo image, while [3] uses 1280 x 720 pixels @15 fps, [7] uses 672 x 376 pixels @15 fps, and in [20] uses 672 x 376 pixels @100 fps. In our proposed method, the time of image acquisition by the stereo camera is used at 11 fps in 0.09 to 0.14 seconds. The average accuracy of all the experiments is 96.05% which means that the proposed method is feasible to implement. This proposed method resulted in a real-time distance measurement. The subsequent research could find out

how to minimize the size of the processor device, which used a slim laptop with a weight of 1.4 kg in this study.

## 5. ACKNOWLEDGEMENTS

We thank all who contributed to this research.

## 6. DECLARATIONS

### AUTHOR CONTRIBUTION

The first Author contributed to the idea, designed the proposed algorithm, conducted experiments, collected data, wrote the original draft, submitted it to the journal, and revised the article. The second Author is responsible for the administration process and submission of funds to the Puslitbang-P2M STMIK Banjarbaru and revised the article.

### FUNDING STATEMENT

Puslitbang-P2M STMIK Banjarbaru funded this study.

### COMPETING INTEREST

The authors declare that the research was conducted without any financial relationships that could be construed as a potential conflict of interest.

## REFERENCES

- [1] P. Sedighi, M. H. Norouzi, and M. Delrobaei, "An RFID-Based Assistive Glove to Help the Visually Impaired," *IEEE Transactions on Instrumentation and Measurement*, vol. 70, 2021.
- [2] E. J. Anthony and R. A. Kusnadi, "Computer Vision for Supporting Visually Impaired People: A Systematic Review," *Engineering, Mathematics and Computer Science (EMACS) Journal*, vol. 3, no. 2, pp. 65–71, 2021.
- [3] S. Caraiman, O. Zvoristeanu, A. Burlacu, and P. Herghelegiu, "Stereo Vision Based Sensory Substitution for the Visually Impaired," *Sensors*, vol. 19, no. 2771, pp. 1–18, 2019.
- [4] J. K. Mahendran, D. T. Barry, A. K. Nivedha, and S. M. Bhandarkar, "Computer Vision-Based Assistance System for the Visually Impaired Using Mobile Edge Artificial Intelligence," in *IEEE Computer Society Conference on Computer Vision and Pattern Recognition Workshops*. IEEE Explore, 2021, pp. 2418–2427.
- [5] J. Supriyanto and A. Fadlil, "Qualitative Testing of Earthquake Information Applications in The Form of Sound for the Visually Impaired," *Matrik*, vol. 21, no. 3, pp. 619–628, 2022.
- [6] A. Sen, K. Sen, and J. Das, "Ultrasonic Blind Stick for Completely Blind People to Avoid Any Kind of Obstacles," in *Proceedings of IEEE Sensors*, vol. October. IEEE, 2018, pp. 1–4.
- [7] A. A. Díaz-Toro, S. E. Campanã-Bastidas, and E. F. Caicedo-Bravo, "Vision-Based System for Assisting Blind People to Wander Unknown Environments in a Safe Way," *Journal of Sensors*, vol. 2021, pp. 1–18, 2021.
- [8] N. Loganathan, K. Lakshmi, N. Chandrasekaran, S. R. Cibisakaravarthi, R. H. Priyanga, and K. H. Varthini, "Smart Stick for Blind People," in *2020 6th International Conference on Advanced Computing and Communication Systems, ICACCS 2020*, 2020, pp. 65–67.
- [9] S. Budilaksono, B. Bertino, I. G. A. Suwartane, A. Rosadi, M. A. Suwarno, S. W. Purtiningrum, Y. Sari, E. Suhandono, E. M. S. Sakti, D. Gustina, and A. A. Riyadi, "Designing an Ultrasonic Sensor Stick Prototype for Blind People," in *1st Bukittinggi International Conference on Education IOP Conf. Series: Journal of Physics: Conf. Series*, vol. 1471, no. 1. IOP Publishing, 2020, pp. 1–7.
- [10] R. Mehmood, "LidSonic V2.0: A LiDAR and Deep-Learning-Based Green Assistive Edge Device to Enhance Mobility for the Visually Impaired," *Sensors*, vol. 22, no. 19, pp. 1–55, 2022.
- [11] J. Tong, J. Huang, V. Khou, J. Martin, M. Kalloniatis, and A. Ly, "Topical Review: Assessment of Binocular Sensory Processes in Low Vision," *Optometry and Vision Science*, vol. 98, no. 4, pp. 310–325, 2021.

- [12] M. D. Messaoudi, B. A. J. Menelas, and H. Mcheick, "Review of Navigation Assistive Tools and Technologies for the Visually Impaired," *Sensors*, vol. 22, no. 20, 2022.
- [13] B. Kuriakose, R. Shrestha, and F. E. Sandnes, "Tools and Technologies for Blind and Visually Impaired Navigation Support: A Review," *IETE Technical Review (Institution of Electronics and Telecommunication Engineers, India)*, vol. 39, no. 1, pp. 3–18, 2020.
- [14] M. Mashiata, T. Ali, P. Das, Z. Tasneem, F. R. Badal, S. K. Sarker, M. Hasan, S. H. Abhi, R. Islam, F. Ali, H. Ahamed, M. Islam, and S. K. Das, "Towards Assisting Visually Impaired Individuals: A Review on Current Status and Future Prospects," *Biosensors and Bioelectronics: X*, vol. 12, no. August, p. 100265, 2022.
- [15] B. Rahmani, A. Harjoko, T. K. Priyambodo, and H. Aprilianto, "Early Model of Vision-Based Obstacle Mapping Utilizing Grid-Edge-Depth Map," *International Journal of Engineering and Advanced Technology (IJEAT)*, vol. 9, no. 2, pp. 4519–4523, 2019.
- [16] A. Jalal, A. Ahmed, A. A. Rafique, and K. Kim, "Scene Semantic Recognition Based on Modified Fuzzy C-Mean and Maximum Entropy Using Object-to-Object Relations," *IEEE Access*, vol. 9, 2021.
- [17] A. A. Diaz, S. E. Campana, and E. F. Caicedo, "Methodology to Build a Wearable System for Assisting Blind People in Purposeful Navigation," in *Proceedings - 3rd International Conference on Information and Computer Technologies, ICICT 2020*, vol. 1, no. 1, 2020, pp. 205–212.
- [18] J. Ganesan, A. T. Azar, S. Alsenan, N. A. Kamal, B. Qureshi, and A. E. Hassanien, "Deep Learning Reader for Visually Impaired," *Electronics*, vol. 11, no. 2225, pp. 1–22, 2022.
- [19] P. Chandankhede, "Visually Impaired Aid Using Computer Vision to Read the Obstacles," *Journal of Algebraics Statistics*, vol. 13, no. 3, pp. 4467–4481, 2022.
- [20] I. P. Adi, H. Kusuma, and M. Attamimi, "Blind People Guidance System Using Stereo Camera," in *2019 International Seminar on Intelligent Technology and Its Applications (ISITIA)*, 2019, pp. 298–303.

**[This page intentionally left blank.]**